

Lehman -
PIKE

✓

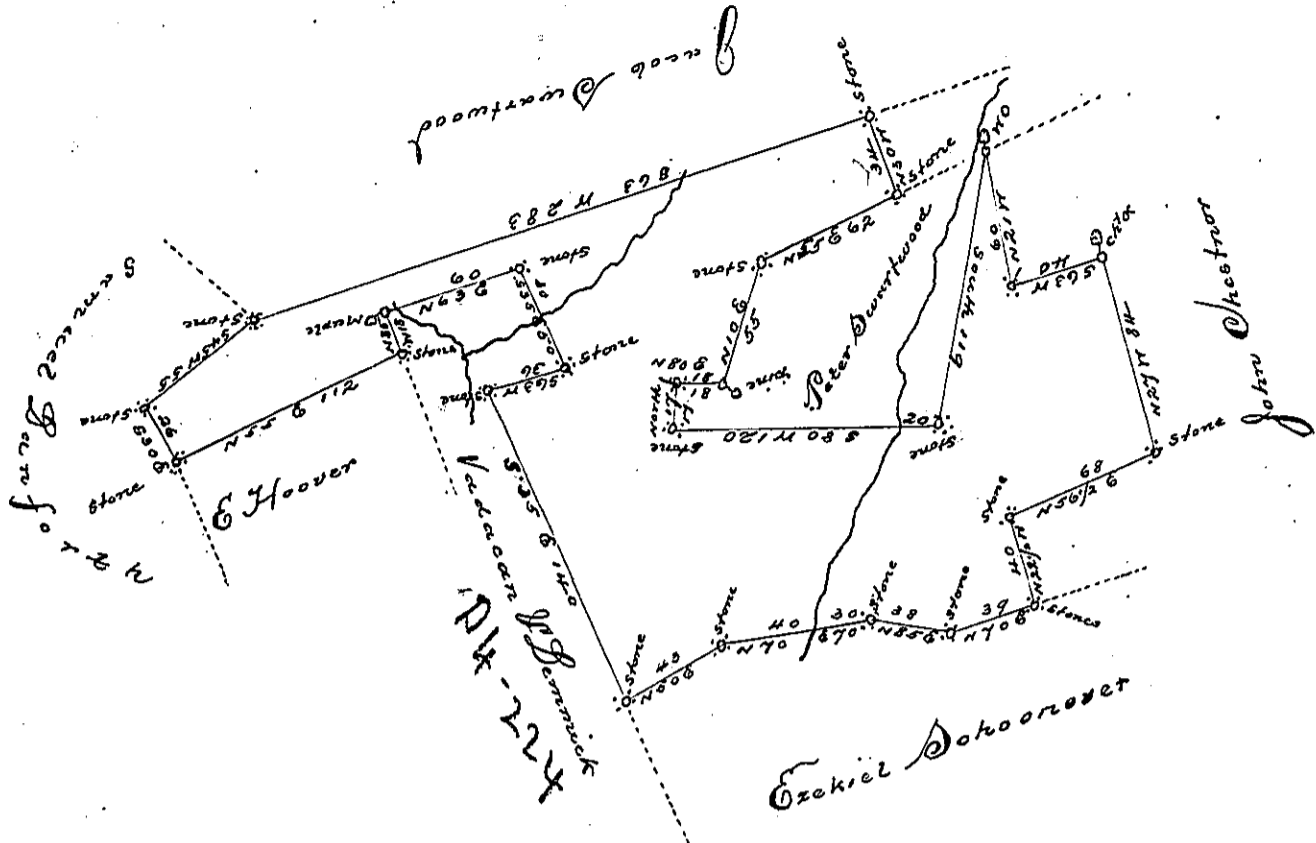

By Virtue of a Warrant dated the 23^d December 1814 Surveyed the 7th April 1815
 the above described Tract of Land to Israel Berney, Situate in the Township
 of Delaware Pike County, adjoining as above described Containing two hundred
 and thirty eight acres and one hundred and seven perches, and allowance of six per
 Cent Be^d

P. Jno Brink N.S.

To Richard T Leech Esquire
 Surveyor General of Penn^a



IN TESTIMONY that the above is a copy of the original remaining on file in the
 Department of Internal Affairs of Pennsylvania, made con-
 formably to an Act of Assembly approved the 16th day of
 February, 1833, I have hereunto set my Hand and caused
 the Seal of said Department to be affixed at Harrisburg, this
 sixth day of July 1897

James W. Latta
 Secretary of Internal Affairs.